Specification Sheet

Product Name: Monastrol

Item No.: MED11544

Purity Specification: ≥98%

Molecular Formula : C14H16N2O3S

CAS Number: 329689-23-8 Formula Weight: 292.353 Storage: -20 ° C

Test	Specification	
	Min.	**Max.**
PURITY	98%	100%

Structure :

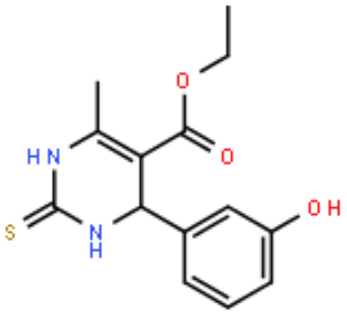

Information represents the product specifications. Batch specific analytical results are provided on each certificate of analysis.

Inhibitors / Regulators / Agonists / Intermediates / Plant extracts

Web:www.med-bio.cn Tel:400-186-1816

Medbio
Medbio