Specification Sheet

Product Name: Donepezil Hydrochloride

Item No.: MED10476

Purity Specification: >99%

Molecular Formula : C24H30CLNO3

CAS Number: 120011-70-3 Formula Weight: 415.953 Storage: -20℃

Test	Specification	
	Min.	**Max.**
PURITY	99%	100%

Structure :

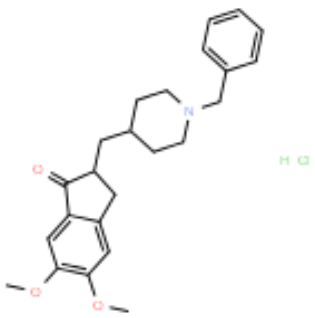

Information represents the product specifications. Batch specific analytical results are provided on each certificate of analysis.

Inhibitors / Regulators / Agonists / Intermediates / Plant extracts

Web:www.med-bio.cn Tel:400-186-1816

Medbio