Specification Sheet

Medbio

Product Name: TP-808

Item No.: MED13838

Purity Specification: ≥98%

Molecular Formula : C26H34N2O5SI

CAS Number: 852821-06-8 Formula Weight: 482.644 Storage: -20 ° C

Test	Specification	
	Min.	Max.
PURITY	98%	100%

Structure :

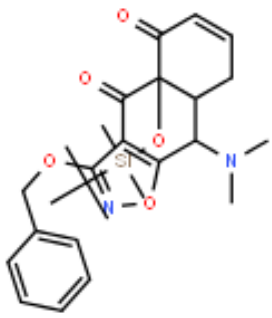

Information represents the product specifications. Batch specific analytical results are provided on each certificate of analysis.

Inhibitors / Regulators / Agonists / Intermediates / Plant extracts

Web:www.med-bio.cn Tel:400-186-1816

Medbio Medbio