Specification Sheet

Product Name: Pyripyropene A

Item No.: MED23543

Purity Specification: ≥98%

Molecular Formula : C31H37NO10

CAS Number: 147444-03-9 Formula Weight: 583.626 Storage: -20℃

Test	Specification	
	Min.	**Max.**
PURITY	98%	100%

Structure :

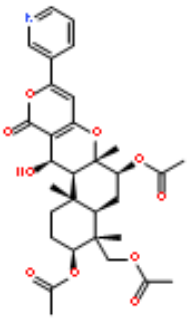

Information represents the product specifications. Batch specific analytical results are provided on each certificate of analysis.

Inhibitors / Regulators / Agonists / Intermediates / Plant extracts

Web:www.med-bio.cn Tel:400-186-1816

Medbio