Specification Sheet

Product Name: Pterostilbene

Item No.: MED80147

Purity Specification: ≥98%

Molecular Formula : C16H16O3

CAS Number: 537-42-8 Formula Weight: 256.296 Storage: 2~8 ° C

Test	Specification	
	Min.	**Max.**
PURITY	98%	100%

Structure :

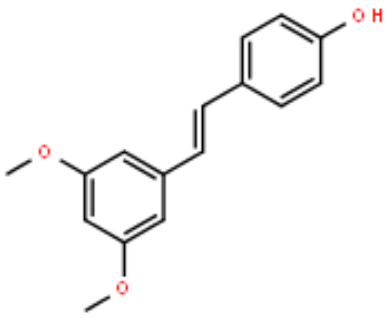

Information represents the product specifications. Batch specific analytical results are provided on each certificate of analysis.

Inhibitors / Regulators / Agonists / Intermediates / Plant extracts

Web:www.med-bio.cn Tel:400-186-1816

Medbio
Medbio